

# New River Gorge National Park and Preserve Proposed Boundary

National Park Service  
U.S. Department of the Interior

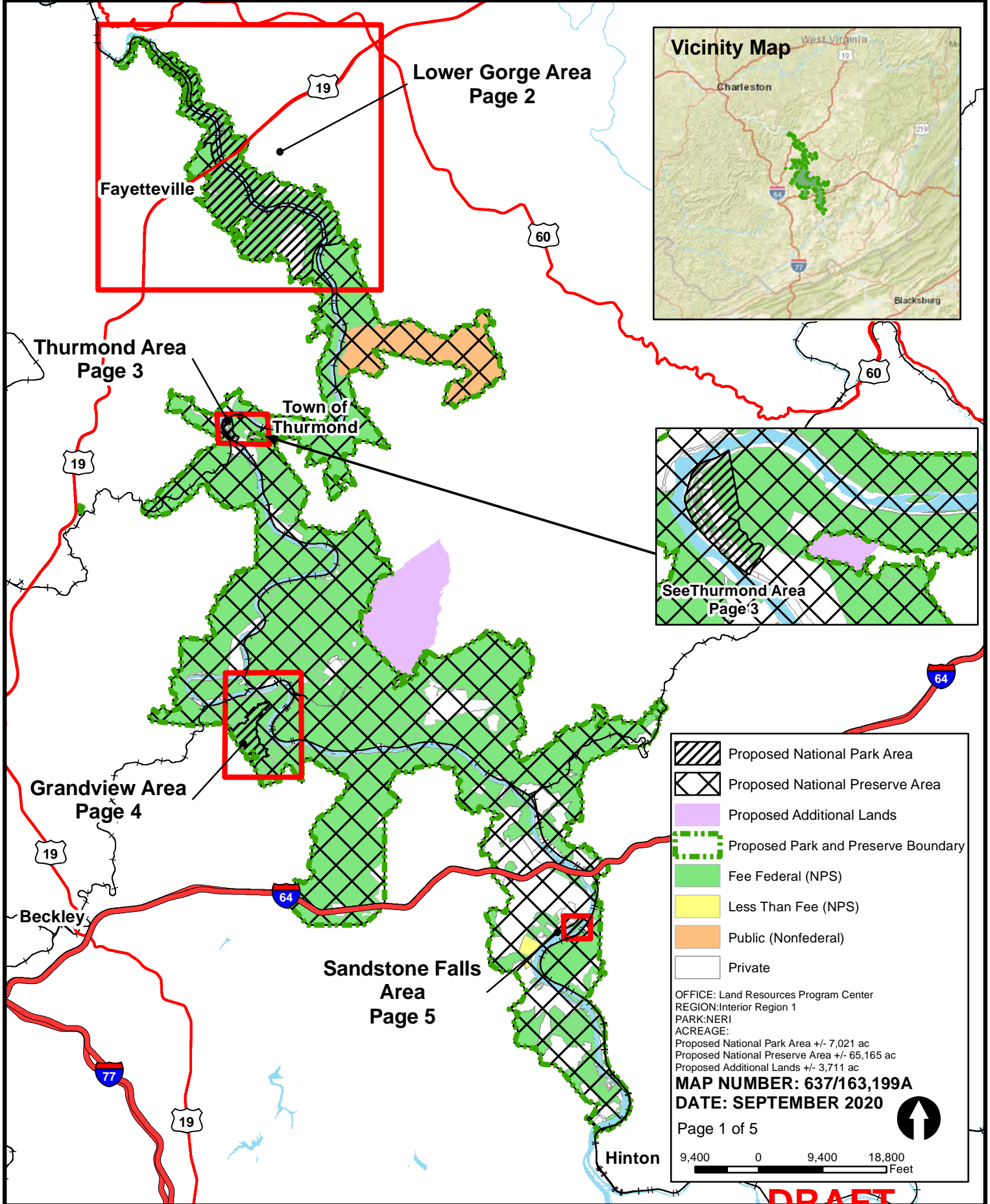

# New River Gorge National Park and Preserve Proposed Boundary

National Park Service  
U.S. Department of the Interior

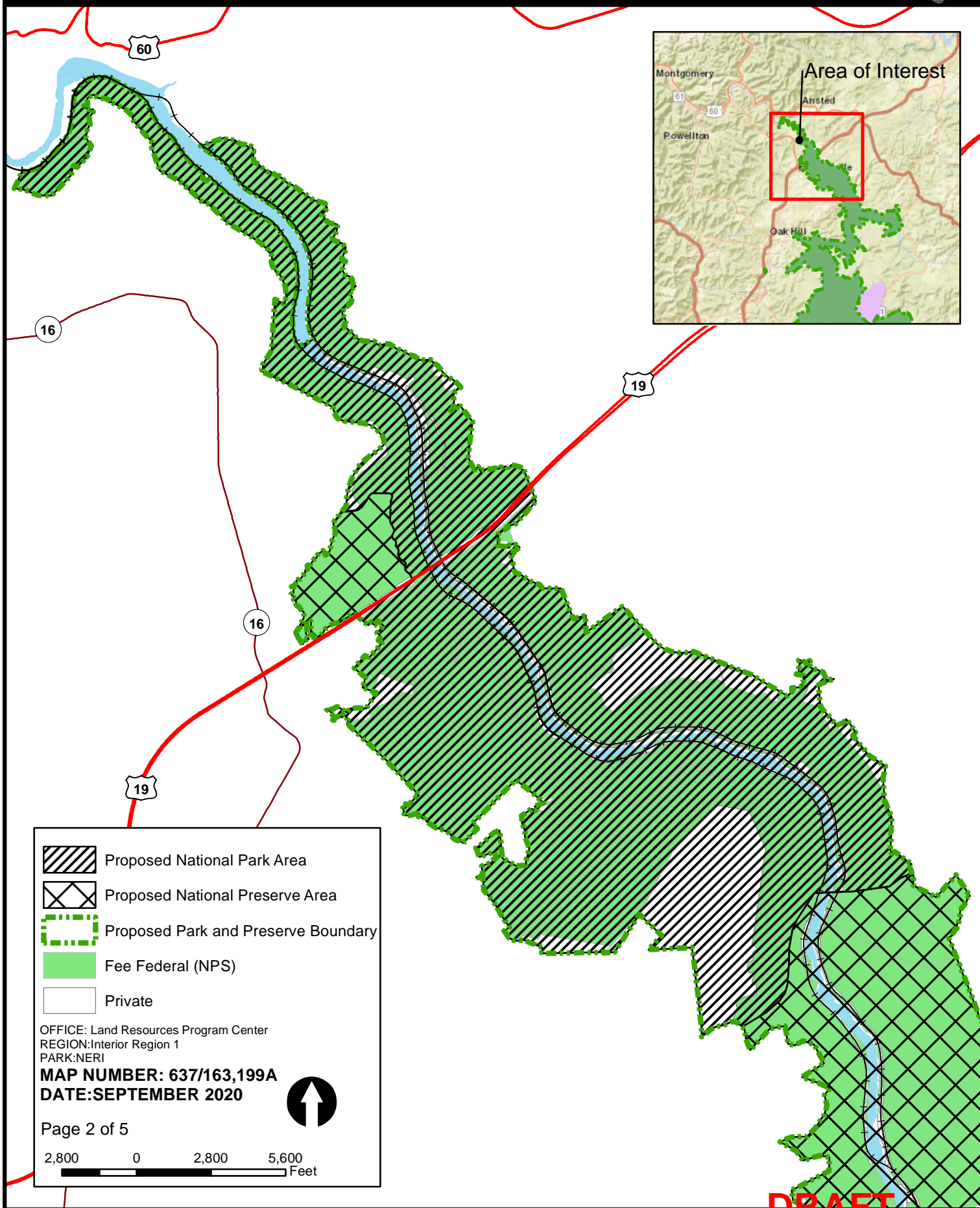

# New River Gorge National Park and Preserve Proposed Boundary

National Park Service  
U.S. Department of the Interior

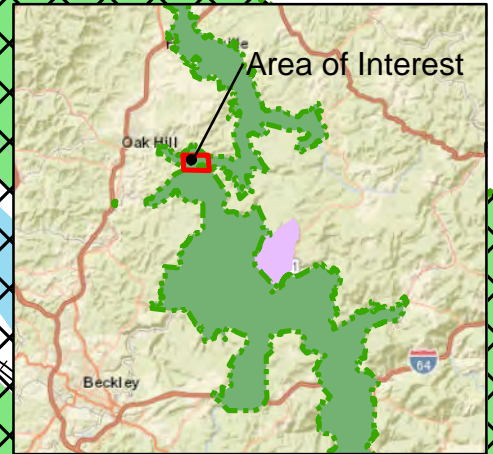
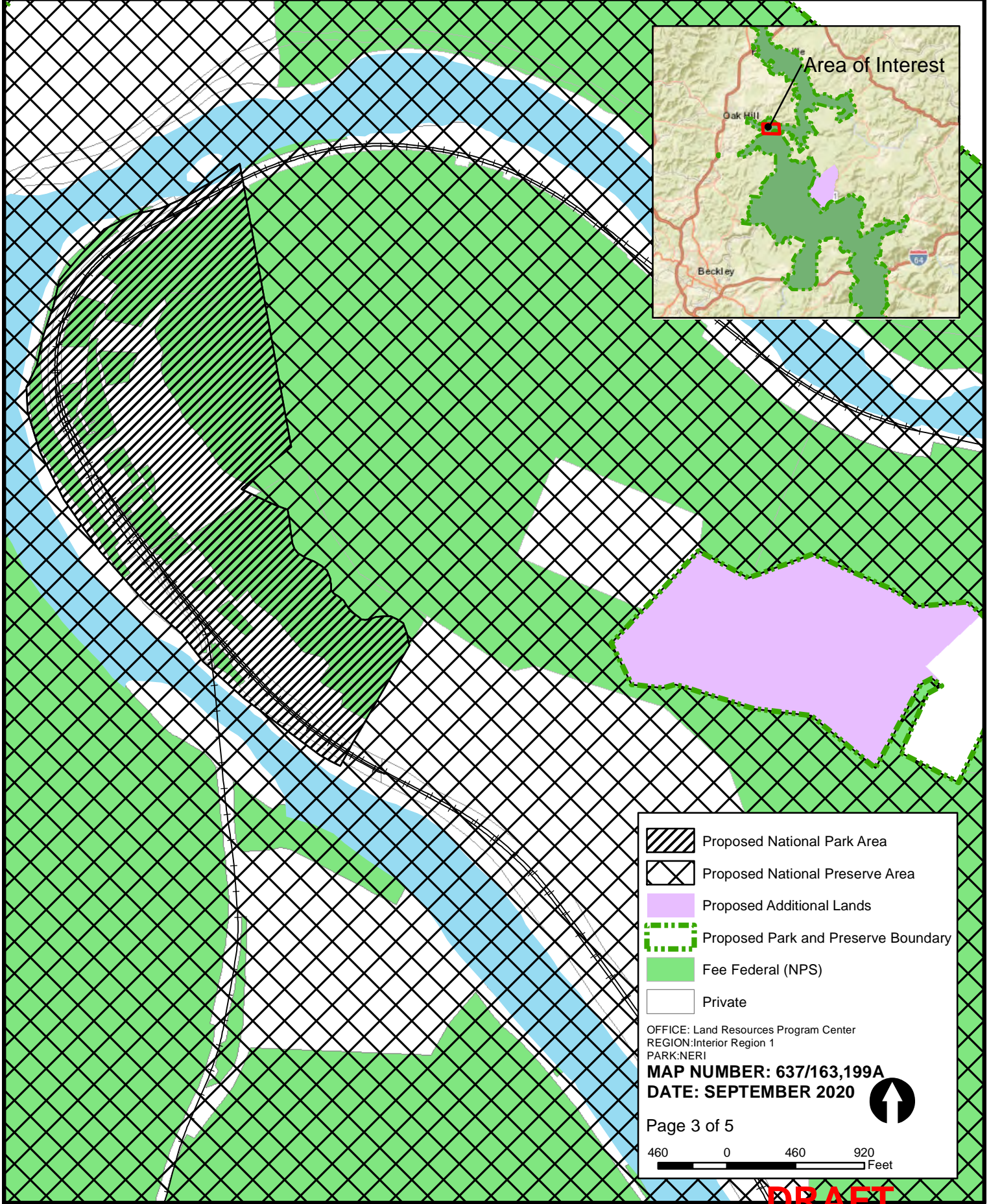

	Proposed National Park Area
	Proposed National Preserve Area
	Proposed Additional Lands
	Proposed Park and Preserve Boundary
	Fee Federal (NPS)
	Private

OFFICE: Land Resources Program Center  
REGION: Interior Region 1  
PARK: NERI  
**MAP NUMBER: 637/163,199A**  
**DATE: SEPTEMBER 2020**

Page 3 of 5

460 0 460 920 Feet

**DRAFT**



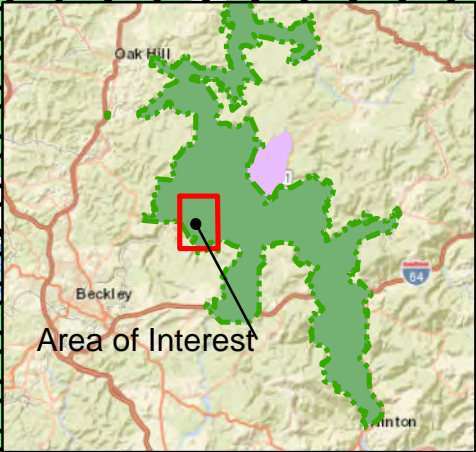
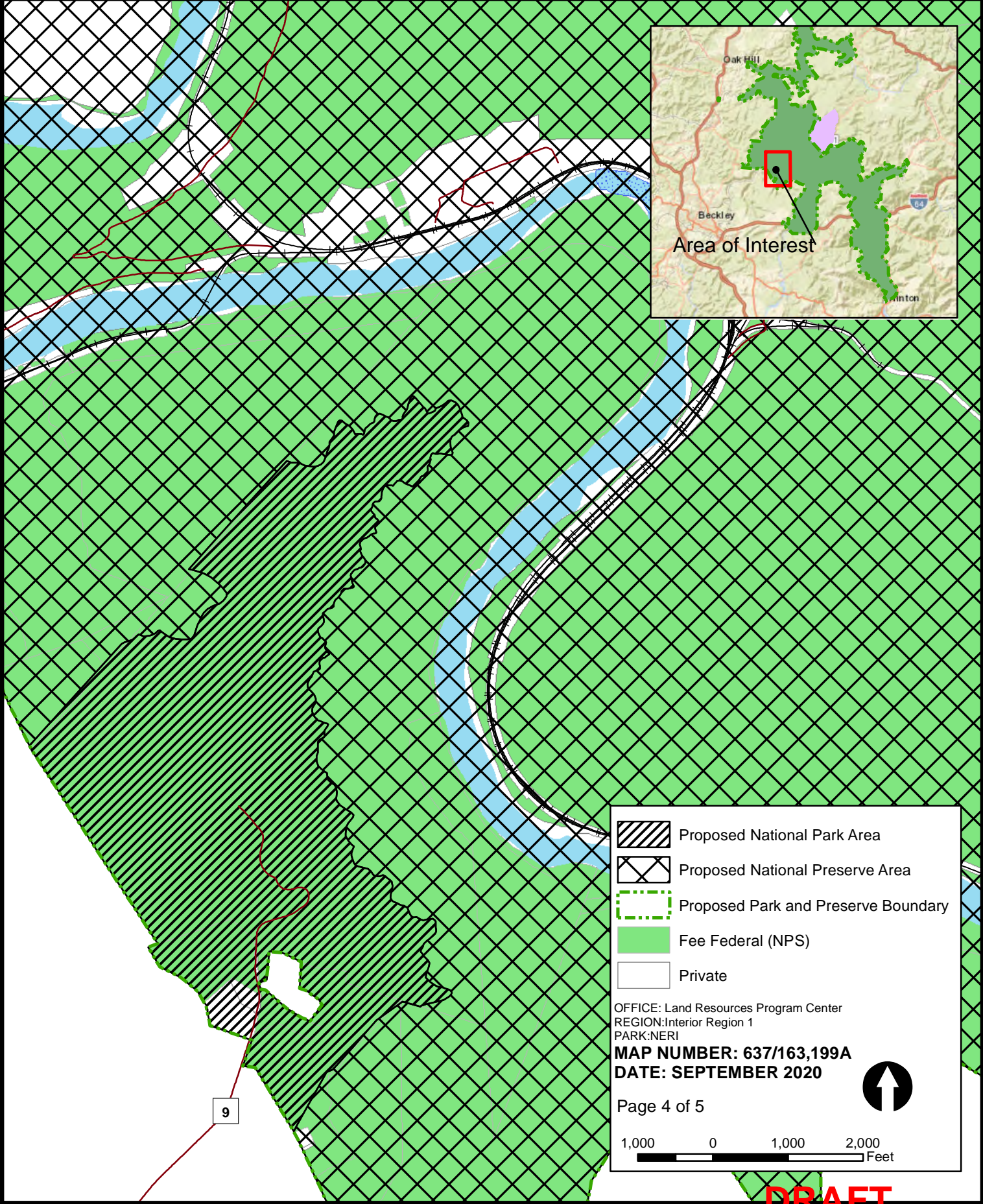

# New River Gorge National Park and Preserve Proposed Boundary

National Park Service  
U.S. Department of the Interior



 Proposed National Park Area

 Proposed National Preserve Area

 Proposed Park and Preserve Boundary

 Fee Federal (NPS)

 Private

OFFICE: Land Resources Program Center  
REGION: Interior Region 1  
PARK: NERI

**MAP NUMBER: 637/163,199A**  
**DATE: SEPTEMBER 2020**

Page 4 of 5

1,000

0

1,000

2,000

Feet



**DRAFT**

# New River Gorge National Park and Preserve Proposed Boundary

National Park Service  
U.S. Department of the Interior

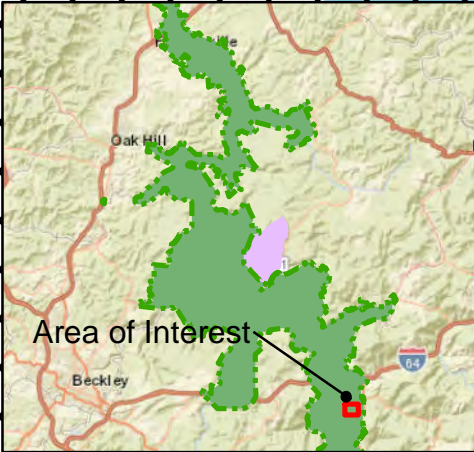
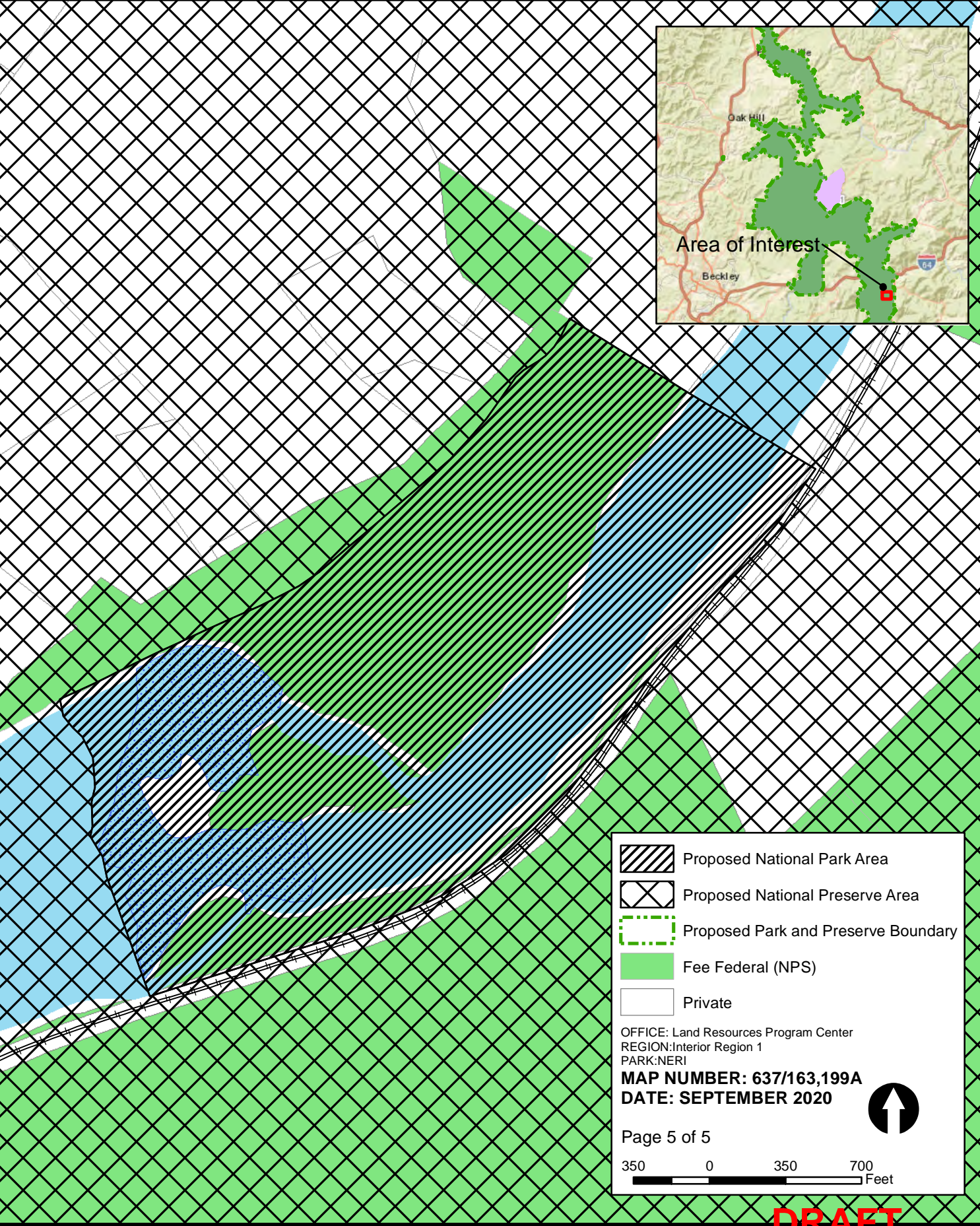

- Proposed National Park Area
- Proposed National Preserve Area
- Proposed Park and Preserve Boundary
- Fee Federal (NPS)
- Private

OFFICE: Land Resources Program Center  
REGION: Interior Region 1  
PARK: NERI

**MAP NUMBER: 637/163,199A**  
**DATE: SEPTEMBER 2020**

Page 5 of 5

350 0 350 700  
Feet



**DRAFT**